



We can show you more.®

## You navigate the cloud, but do you clearly see the risks?

CNA makes it easy to compare customized coverages for cloud and SaaS providers.



TECHNOLOGY

## CNA Technology Errors & Omissions Form Review

CNA is dedicated to providing the resources you need to help navigate the competitive technology environment. That's why we developed this informative review. Designed specifically for cloud and SaaS providers, this checklist delivers valuable insight into the protection you need, the coverages CNA offers, and the areas where your current carrier might be missing out.

Take a few moments to evaluate and compare, and discover why more technology companies are turning to CNA for protection at every stage of growth.

	TechComplete® Admitted 06/11	Enterprise Professional Solutions (EPS+) Non Admitted 06/11	Your current carrier?
<b>General Terms and Conditions</b>			
Independent contractors included as additional insureds	<input checked="" type="checkbox"/>	<input checked="" type="checkbox"/>	<input type="checkbox"/>
Automatic coverage for newly acquired subsidiaries	<input checked="" type="checkbox"/>	<input checked="" type="checkbox"/>	<input type="checkbox"/>
Territory is worldwide	<input checked="" type="checkbox"/>	<input checked="" type="checkbox"/>	<input type="checkbox"/>
Automatic coverage for Vicarious Liability when insured is required to include through written contract	<input checked="" type="checkbox"/>	<input checked="" type="checkbox"/>	<input type="checkbox"/>
<b>Technology Errors &amp; Omissions</b>			
No exclusion for delay in delivery	<input checked="" type="checkbox"/>	<input checked="" type="checkbox"/>	<input type="checkbox"/>
No support or maintenance exclusion	<input checked="" type="checkbox"/>	<input checked="" type="checkbox"/>	<input type="checkbox"/>
No exclusion for unauthorized access	<input checked="" type="checkbox"/>	<input checked="" type="checkbox"/>	<input type="checkbox"/>
Deliberate acts by rogue employee does not void coverage for insured entity (unless committed by an executive officer)	<input checked="" type="checkbox"/>	<input checked="" type="checkbox"/>	<input type="checkbox"/>
Enterprise Coverage — technology products and services are not specifically defined	<input checked="" type="checkbox"/>	Optional	<input type="checkbox"/>
No exclusion for mechanical or electrical failure	<input checked="" type="checkbox"/>	Third Party Exclusion	<input type="checkbox"/>
Personal Injury	Optional	<input checked="" type="checkbox"/>	<input type="checkbox"/>
<b>Media Liability or Content Injury</b>			
Enterprise-wide v. scheduled coverage of content	<input checked="" type="checkbox"/>	<input checked="" type="checkbox"/>	<input type="checkbox"/>
Wrongful act includes any content injury and media activity (is not tied to the delivery of professional services)	<input checked="" type="checkbox"/>	<input checked="" type="checkbox"/>	<input type="checkbox"/>
Includes any form of invasion, infringement or interference with rights of privacy or publicity	<input checked="" type="checkbox"/>	<input checked="" type="checkbox"/>	<input type="checkbox"/>
Coverage of trespass, eavesdropping and wrongful evictions	<input checked="" type="checkbox"/>	<input checked="" type="checkbox"/>	<input type="checkbox"/>
Covers infringement of copyright, plagiarism, title, slogan, logo, trademark, trade name, trade dress, service mark or service name	<input checked="" type="checkbox"/>	<input checked="" type="checkbox"/>	<input type="checkbox"/>
Infliction of emotional distress	<input checked="" type="checkbox"/>	<input checked="" type="checkbox"/>	<input type="checkbox"/>
Copyright of software code	Optional	<input checked="" type="checkbox"/>	<input type="checkbox"/>
Coverage indemnity / hold harmless obligations assumed under contract	N/A	<input checked="" type="checkbox"/>	<input type="checkbox"/>

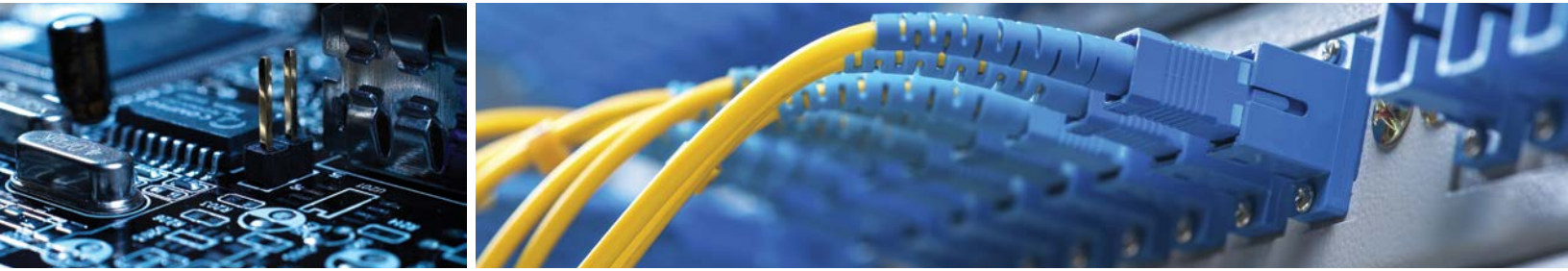

	TechComplete® Admitted 06/11	Enterprise Professional Solutions (EPS+) Non Admitted 06/11	Your current carrier?
<b>Information Risk</b>	<input checked="" type="checkbox"/>	<input checked="" type="checkbox"/>	<input type="checkbox"/>
Network Security & Privacy Injury (is not tied to the delivery of professional services)	<input checked="" type="checkbox"/>	<input checked="" type="checkbox"/>	<input type="checkbox"/>
Breach of non-public personal information	<input checked="" type="checkbox"/>	<input checked="" type="checkbox"/>	<input type="checkbox"/>
Breach of non-public commercial information including trade secrets	<input checked="" type="checkbox"/>	<input checked="" type="checkbox"/>	<input type="checkbox"/>
Online and offline breaches	<input checked="" type="checkbox"/>	<input checked="" type="checkbox"/>	<input type="checkbox"/>
Removable media	<input checked="" type="checkbox"/>	<input checked="" type="checkbox"/>	<input type="checkbox"/>
Mental anguish in absence of bodily injury	<input checked="" type="checkbox"/>	<input checked="" type="checkbox"/>	<input type="checkbox"/>
Actions of rogue employees — third party coverage	<input checked="" type="checkbox"/>	<input checked="" type="checkbox"/>	<input type="checkbox"/>
Privacy regulation proceeding includes fines and penalties	<input checked="" type="checkbox"/>	<input checked="" type="checkbox"/>	<input type="checkbox"/>
HIPAA fines and penalties	<input checked="" type="checkbox"/>	<input checked="" type="checkbox"/>	<input type="checkbox"/>
Privacy Event Expense reimbursement coverage triggered based on the event and not the law	<input checked="" type="checkbox"/>	<input checked="" type="checkbox"/>	<input type="checkbox"/>
Network Extortion Expense	<input checked="" type="checkbox"/>	<input checked="" type="checkbox"/>	<input type="checkbox"/>
Choice of vendor that permits direct contract with insured	<input checked="" type="checkbox"/>	<input checked="" type="checkbox"/>	<input type="checkbox"/>
Business Income includes any income dependent on the network	N/A	<input checked="" type="checkbox"/>	<input type="checkbox"/>
Extra expense	N/A	<input checked="" type="checkbox"/>	<input type="checkbox"/>
Privacy regulatory investigation expenses	N/A	<input checked="" type="checkbox"/>	<input type="checkbox"/>
Actions of rogue employees — first party coverage except for electronic theft	N/A	Optional	<input type="checkbox"/>
Crisis management that responds to any covered wrongful act	N/A	Optional	<input type="checkbox"/>
PCI fines & penalties	N/A	Optional	<input type="checkbox"/>

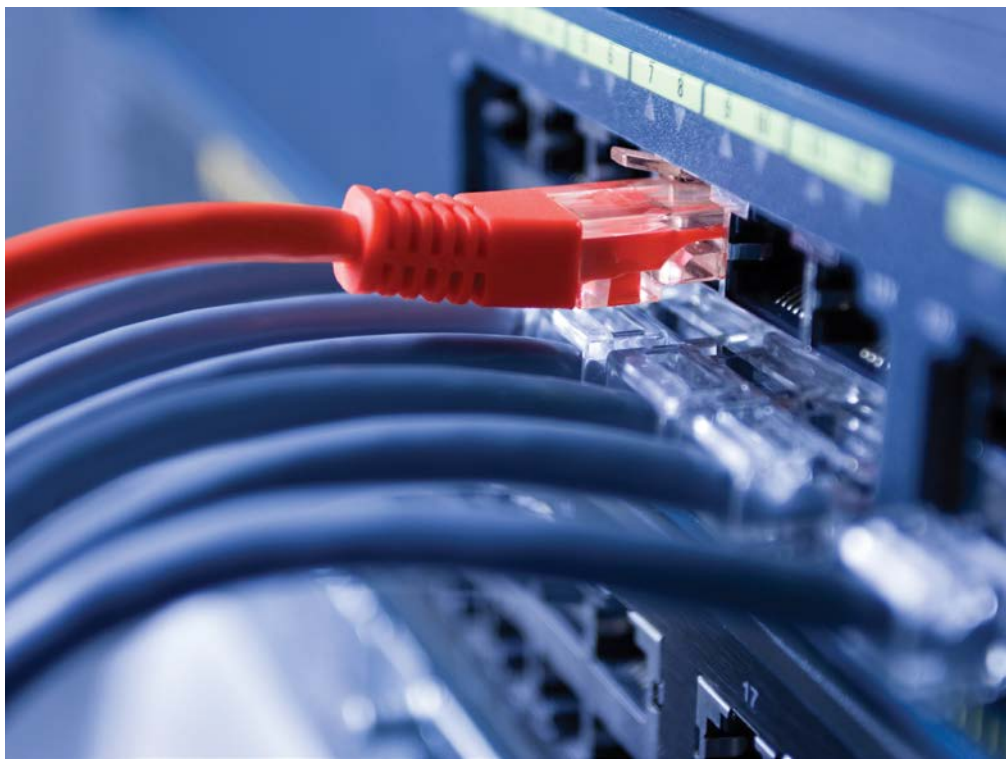

For more information, contact your local branch or visit [www.cna.com/technology](http://www.cna.com/technology).



Disclaimer: The information, examples and suggestions presented in this material have been developed from sources believed to be reliable, but they should not be construed as legal or other professional advice. CNA accepts no responsibility for the accuracy or completeness of this material and recommends the consultation with competent legal counsel and/or other professional advisors before applying this material in any particular factual situation. This material is for illustrative purposes and is not intended to constitute a contract. Please remember that only the relevant insurance policy can provide the actual terms, coverages, amounts, conditions and exclusions for an insured. All products and services may not be available in all states and may be subject to change without notice. CNA is a registered trademark of CNA Financial Corporation. Copyright © 2015 CNA. All rights reserved. T100M T CLDCVG BR 050515